



PSHE, RE and British Values

- RE- Christianity, Christmas, advent.
- PSHE – Relationships (importance of, coping etc.)
- British Values – Main religions celebrated in Britain. British food traditions. Christmas celebrations.

Art & Design and D & T

NC – To be taught the knowledge, understanding and skills needed to engage in an iterative process of designing and making.
To improve mastery of art and design techniques, including drawing, painting and sculpture with a range of materials.

- Children will be designing, sculpting and painting their own digestive system models in small groups using a range of techniques and materials.

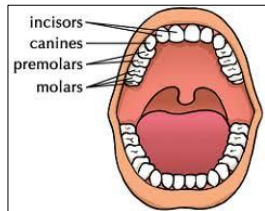
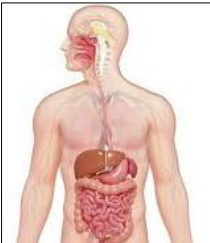

P4C

- Importance and significance of a healthy lifestyle.
- Importance of relationships and coping in an appropriate way.

Topic and Key Questions

Staying Healthy

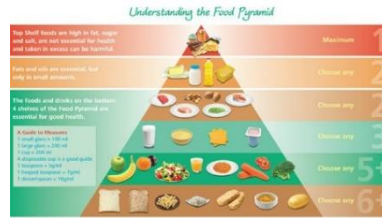

*What is a healthy lifestyle?
Why is it important to us all?
How do our bodies digest food?
What is the purpose and function of all our teeth?*

Final Outcomes

- Healthy lifestyle information booklets to create share with Year 2 children.
- Constructions/models of the digestive system with design process and evaluation to share with Year 2 children.

Science- Animals including Humans- (teeth/digestive system)

NC – Describe the simple functions of the basic parts of the digestive system.

- Children will be learning about teeth and identifying the different types of teeth in humans and their simple functions.
- Children will construct and interpret a variety of food chains, identifying producers, predators and prey.

English – Talk for Writing

- This term children will be continuing to work with the Talk for Writing scheme. They will be looking at a selection of different texts and genres and really exploring the texts through drama and discussion. One of the texts is 'The Green Children – a fantasy story! Children will have opportunities to re-write the story, whilst changing aspects of it for a publishing class book!

Maths

- This term children will be looking at measures and shape.
- This will include looking at money and relating this knowledge to real life contexts.
- They will look at time and will have to complete time worded problems.

Communication & Home learning

- Project on Staying Healthy. (Half term)
- Maths homework weekly.
- Comprehension, spelling and writing homework weekly.
- Daily reading.
- Timetables practise.
- Project Passport Activities.

